Subscribers Copy

ENSEMBLE PLAYERS
REPERTOIRE

DUO'S

Edition A—Piano and Organ
" B—Harp and Piano
" C—Harp and Organ
" D—Harmonium and Piano
" E—Harp and VIOLIN SOLO or CELLO SOLO
—Solo Violin
—Solo Cello
—Solo Flute
WITH THE ACCOMPANIMENT of PIANO

TRIO'S

Edition F—Piano, Violin and Organ
" G—Harp, Cello and Organ
" H—Harp, Violin and Organ
" I—Harp, Violin and Cello
" J—Harp, Piano and Violin
" K—Piano, Violin and Cello
" L—Organ, Piano and Cello
Edition M---Two Violins and PIANO or HARP
" N---Viola, Violin

QUARTETS

" O—Piano, Organ, Violin and Cello
" P—Harp, Violin, Cello and Organ
" Q—Harmonium, Violin, Cello & Piano
" R—Harp, Piano, Violin and Cello
" S—String Quartet and Harp
" T—Harp Ensemble for three or more Harps
" U--Harp or Piano, Violin, Cello & Viola

1. Serenade Capricciosa "Star of Hope" . . . . . Pinto
2. Barcarolle "Venetian Echoes" . . . . . "
3. Paraphrase "Cantique Noel" . . . . . Adams
4. Paraphrase "Larghetto" . . . . . Spohr
5. Paraphrase "Nearer My God to Thee" . . . . . Mason
6. Paraphrase "One Sweet Solemn Thought" . . . . Ambrosio
7. The Swan . . . . . Saint-Saens
8. Berceuse . . . . . Pinto
9. Reverie Pastorale . . . . . "
10. Agitato e Serioso . . . . . Parkhurst
11. Invocation . . . . . Snoer
12. American Fantasie (for 2 Harps or Harp and Pianos) . . . . Pinto
13. Pastorale . . . . . Pergolesi
14. Solitudine . . . . . Sodero
15. Le Soir . . . . . Di Stefano
16. Rhapsody No. 1 . . . . . Pinto
17. Memories . . . . . Previn
18. Meditazione Religiosa . . . . . Sodero
19. Poem "The Rosemary" . . . . . Pinto
20. Prelude "Sunset" . . . . . "
21. Allegro Maestoso . . . . . Hoberg
22. Intermezzo (Ideal) . . . . . Pinto
23. "Ode to Spring" . . . . . Briglia
24. "Impression Hebraique" . . . . . Shilkret
25. Impression (Appel D'Amour) . . . . . Garagusi
26. Melody "Reflective Mood" . . . . . Hartmann

9 TRANSCRIPTIONS BY ALBERTO BACHMANN 9

9 TRANSCRIPTIONS BY ALBERTO BACHMANN 9

27. Invocation . . . . . Massenet
28. Valse Op. 69—No. 1 (Posthumous) . . . . . Chopin
29. Fleurs D'Amour . . . . . Borodine
30. Chanson Hebraique . . . . . Rimsky-Korsakoff
31. Melodie Hebraique . . . . . Eli Eli Lomo Asavtoni
32. "Danse Cubaine" . . . . . Fuentes
33. "Novelette" . . . . . Bird
34. "Vision" (Poem) . . . . . Verdalle
35. "Hymn to the Sun" (from Le Coq D'Or) . . Rimsky-Korsakoff
36. Humoreske . . . . . Holy
37. Poem (For Harp Ensemble) . . . . . Pinto
38. Invocation . . . . . Paganucci
39. . . . . .
40. . . . . .
41. . . . . .
42. . . . . .

ON SALE
G. SCHIRMER—New York
C. H. DITSON & CO.—New York
CARL FISCHER—New York
LYON & HEALY—Chicago, Ill.
THEO. PRESSER & CO.—Philadelphia, Pa.
BOSTON MUSIC CO.—Boston, Mass.
OLIVER DITSON CO.—Boston, Mass.
CLARK MUSIC CO.—Syracuse, N. Y.

MUSIC PUBLISHED BY THE
International Music Publishing Co.
2259 BATHGATE AVE., NEW YORK CITY

FOREIGN AGENTS
LONDON—Breikopf and Hartel
PARIS—Max Eschig
MILAN—Garish & Janichen
LEIPSIG—Fr. Hofmeister
FIRENZE—A. Anzempamber

Harp

To my Esteemed Friend A.F.Pinto

Ode To Spring

Harp

JACK G. BRIGLIA

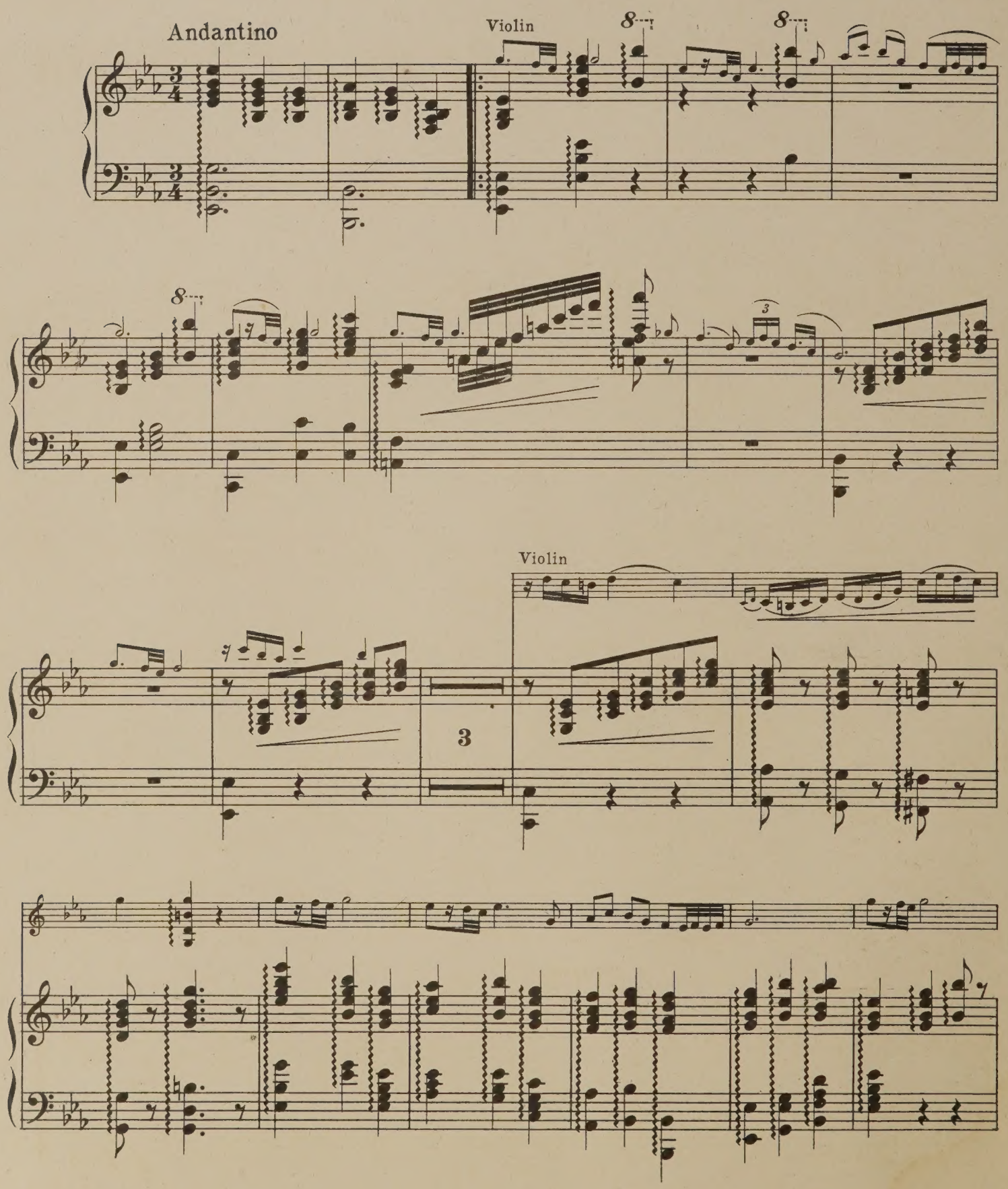

Copyright 1920 by International Music Publishing Co. 2259 Bathgate Ave. New York City
International Copyright Secured

UPB

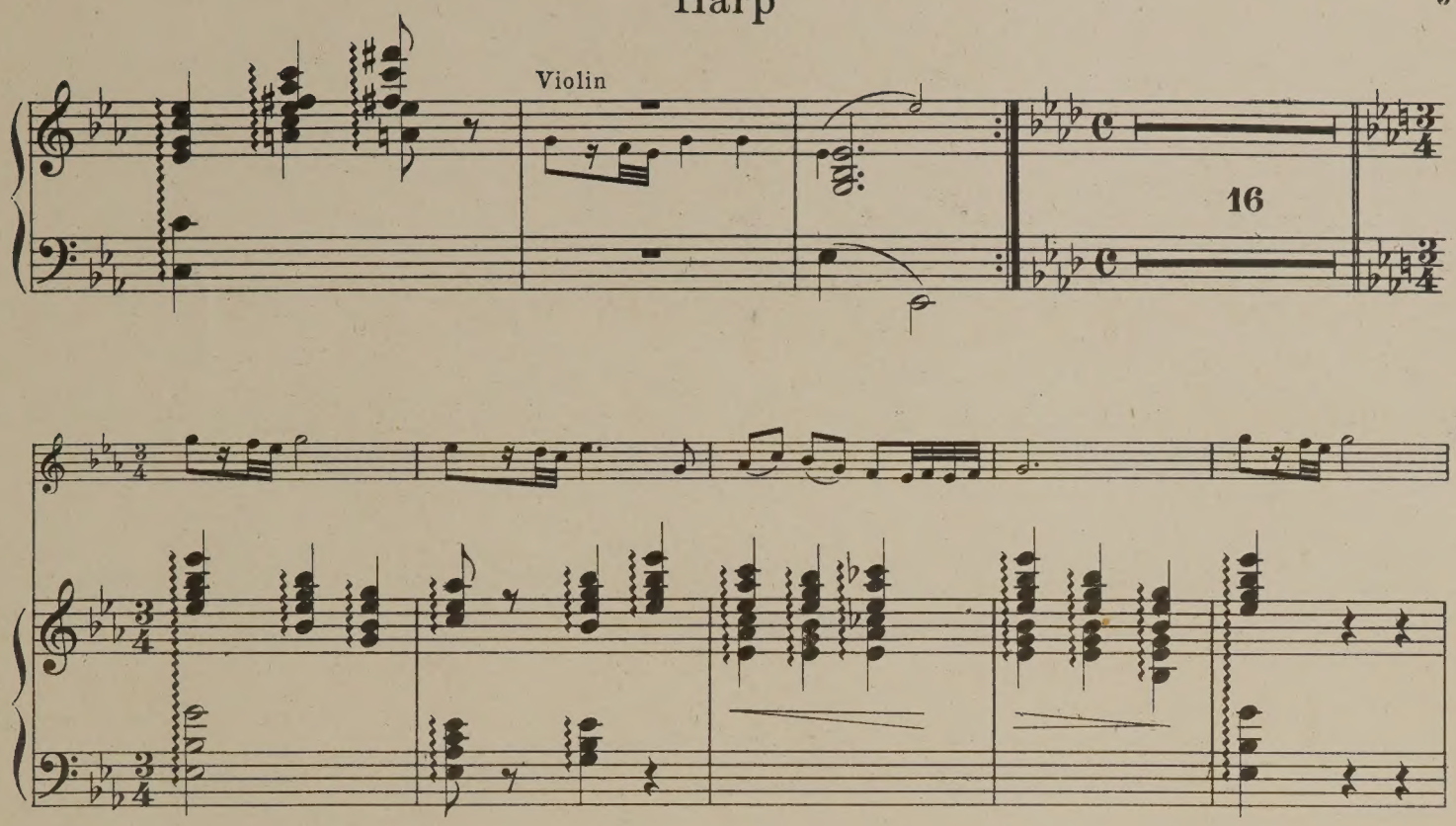
Violin
16

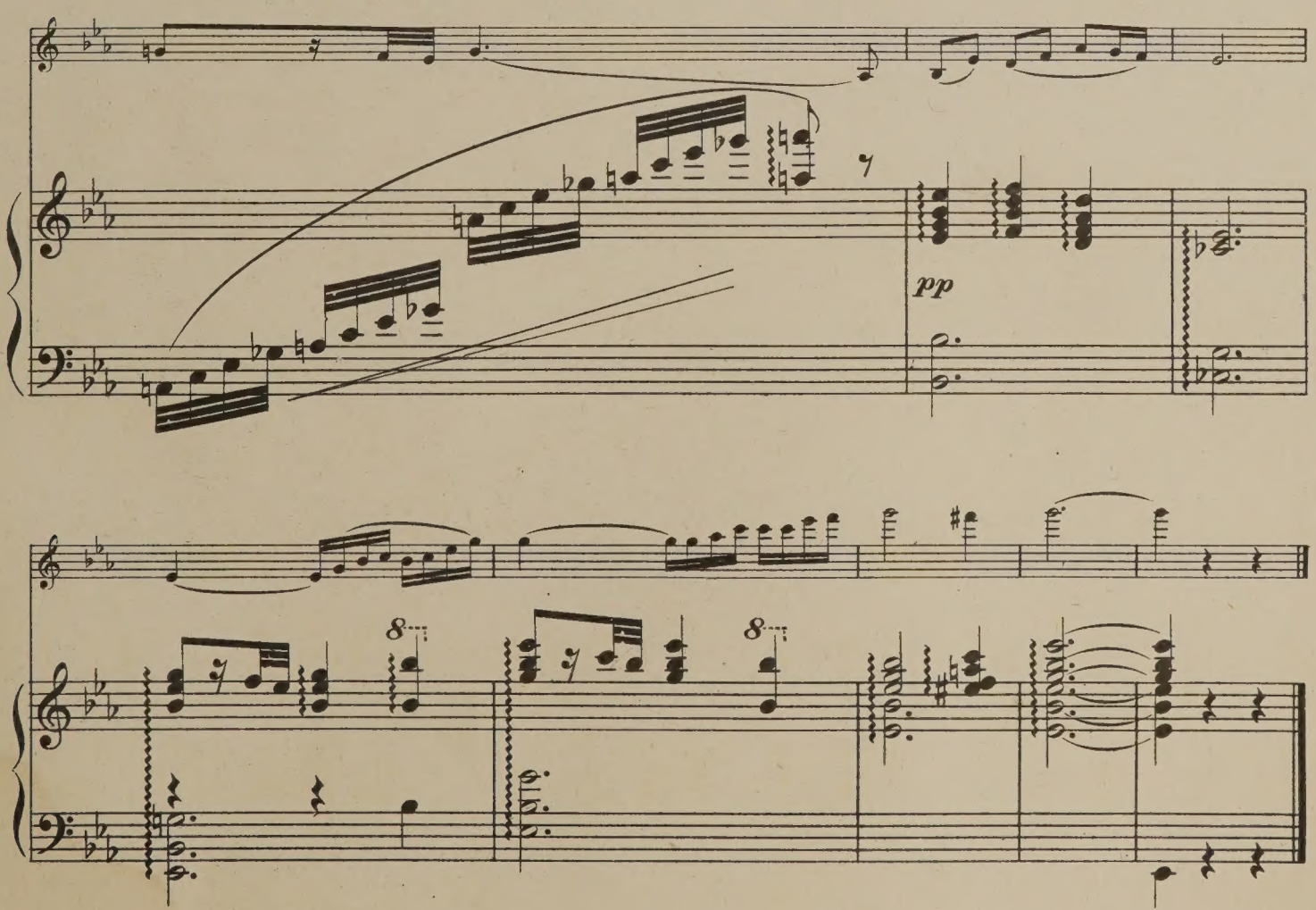
pp
8
8

To my Esteemed Friend A. F. Pinto

Ode To Spring

Violin Solo

Andantino

Piano

JACK G. BRIGLIA

sul G

rit. *molto rall.*

Copyright 1920 by International Music Publishing Co. 2259 Bathgate Ave. New York City
International Copyright Secured

UPB

To my Esteemed Friend A.F. Pinto

Ode To Spring

Cello
Parts for Trio

JACK G. BRIGLIA

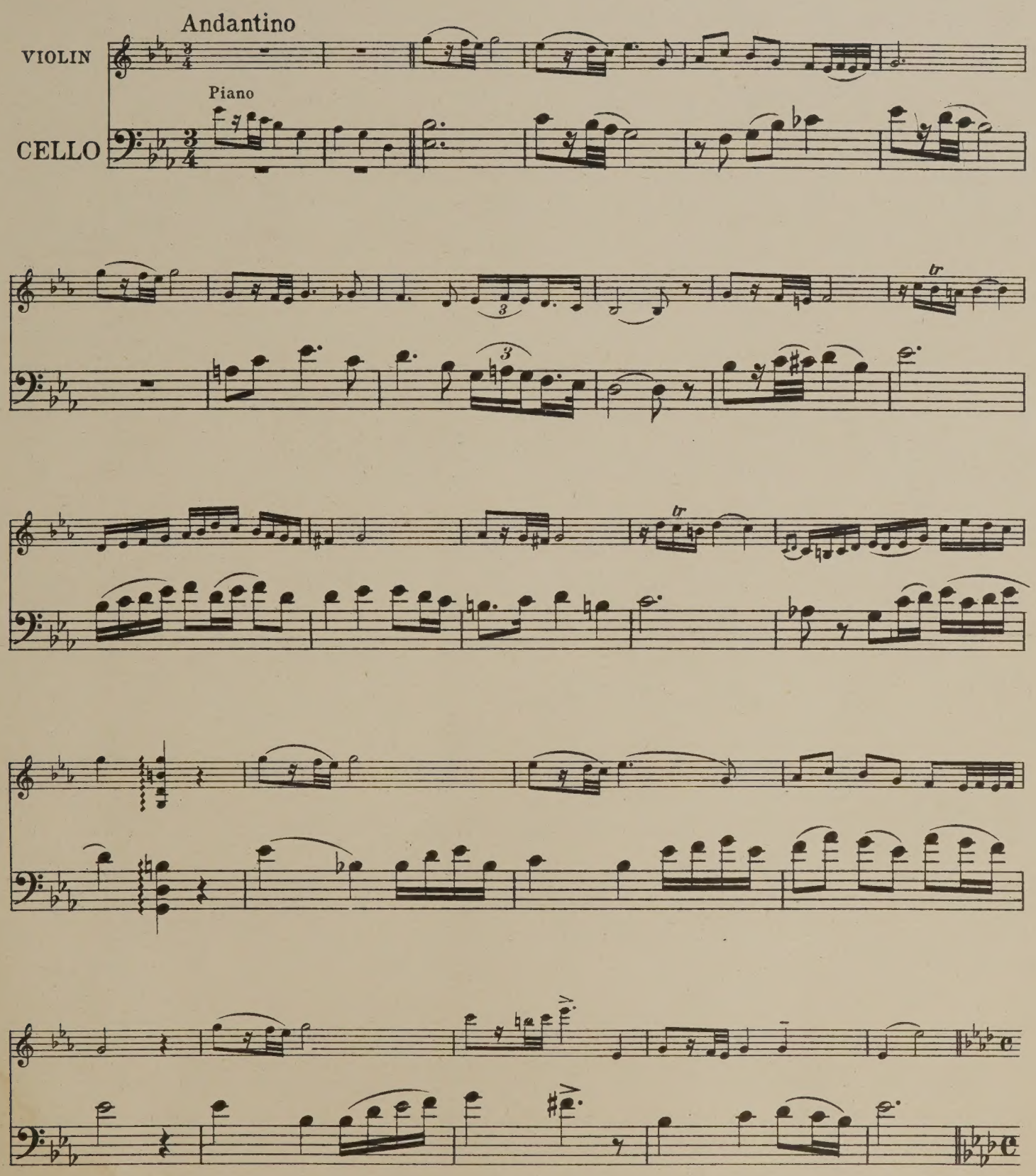

Copyright 1920 by International Music Publishing Co. 2259 Bathgate Ave. New York City
International Copyright Secured

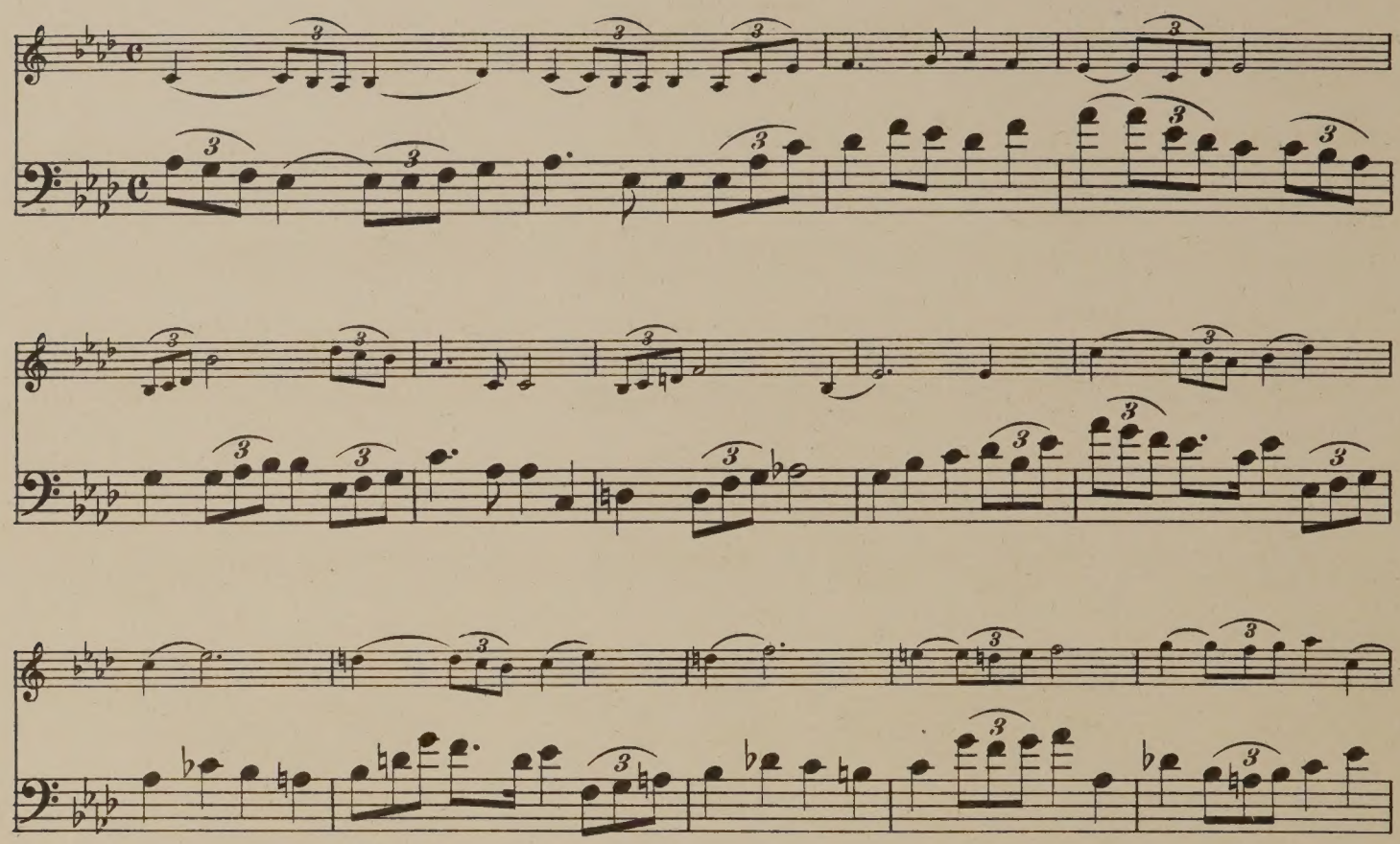

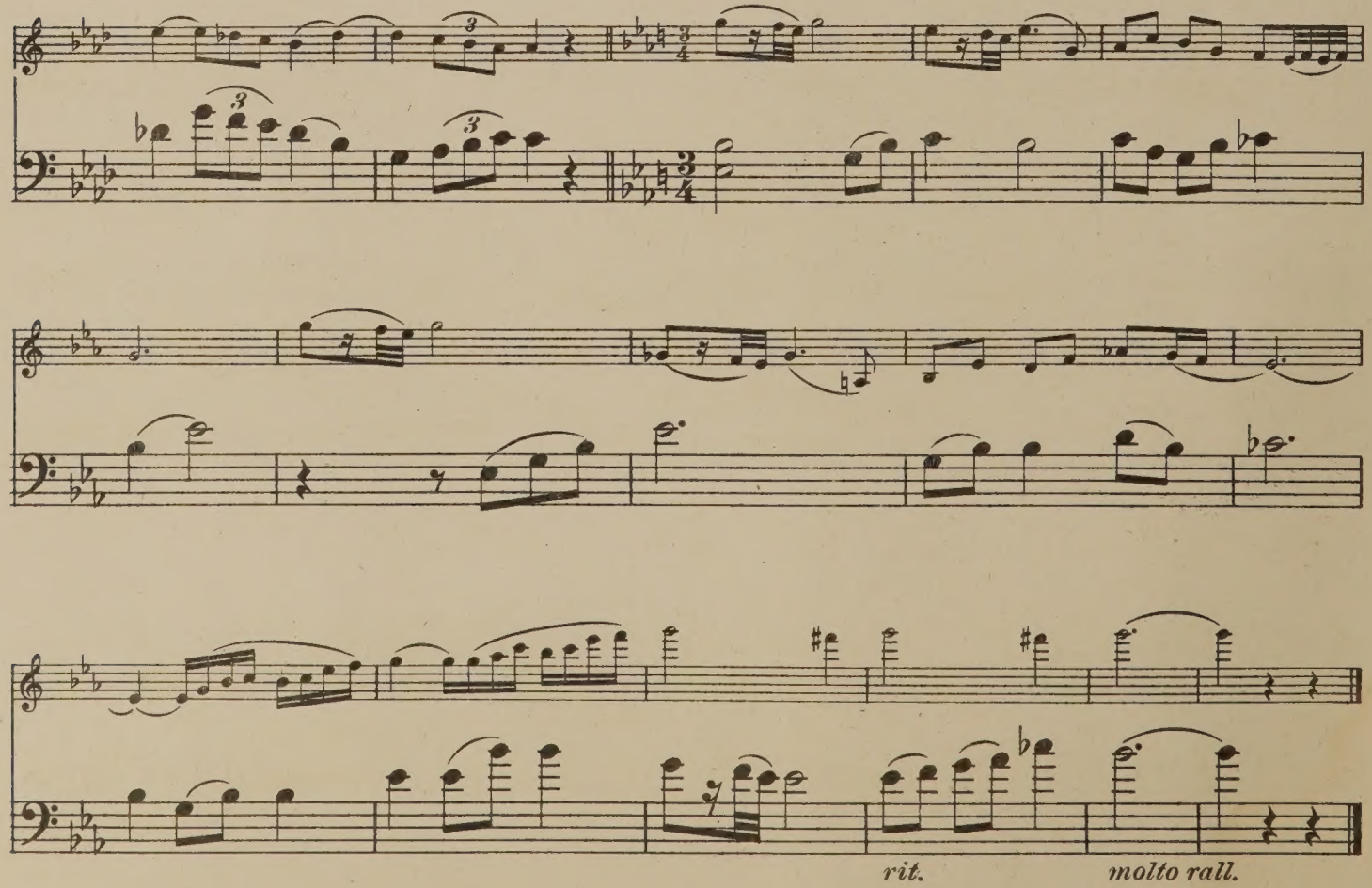

UPB

To my Esteemed Friend A. F. Pinto

Ode To Spring

JACK G. BRIGLIA

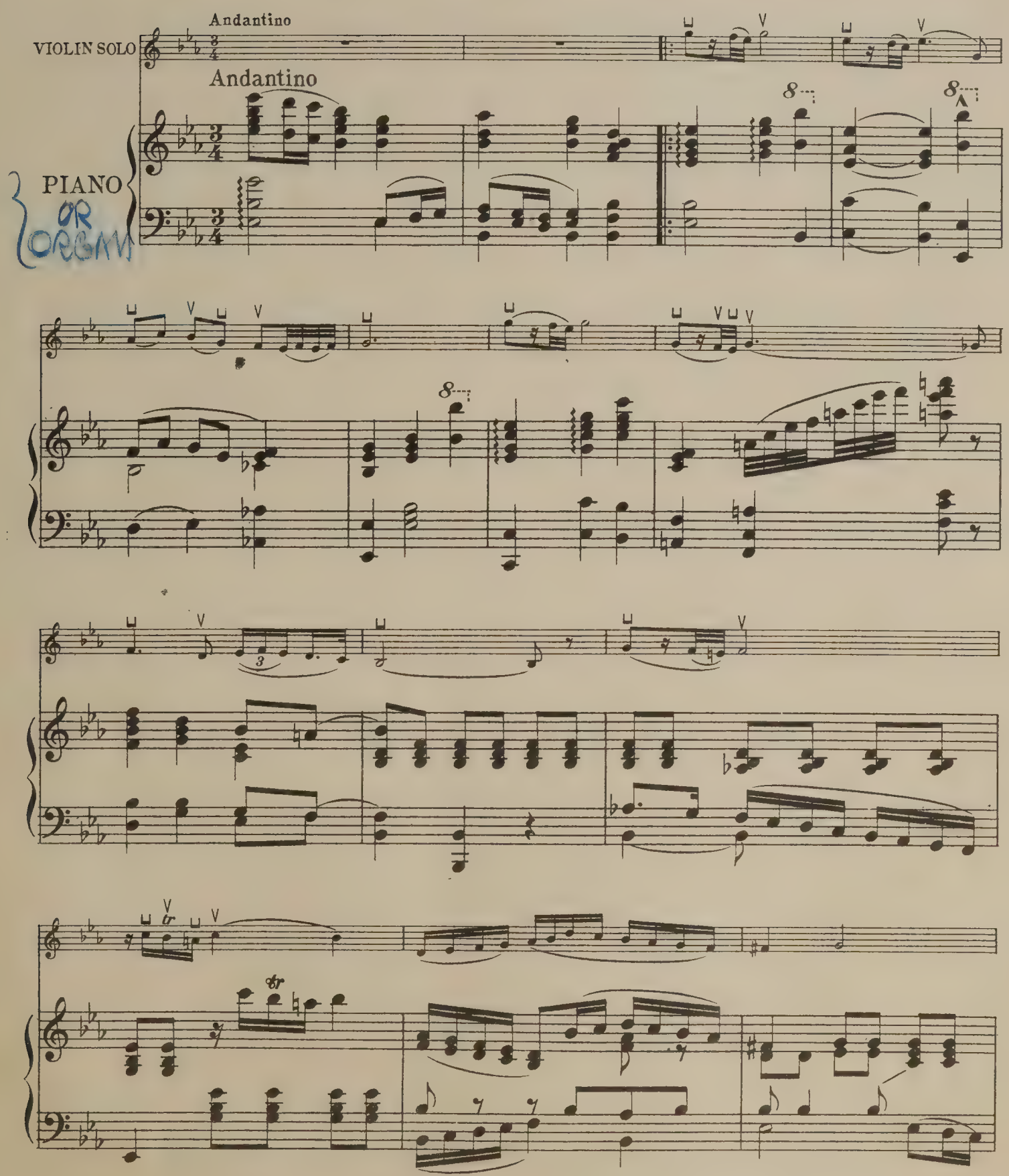

Copyright 1920 by International Music Publishing Co. 2259 Bathgate Ave. New York City
International Copyright Secured

sul G

UPB

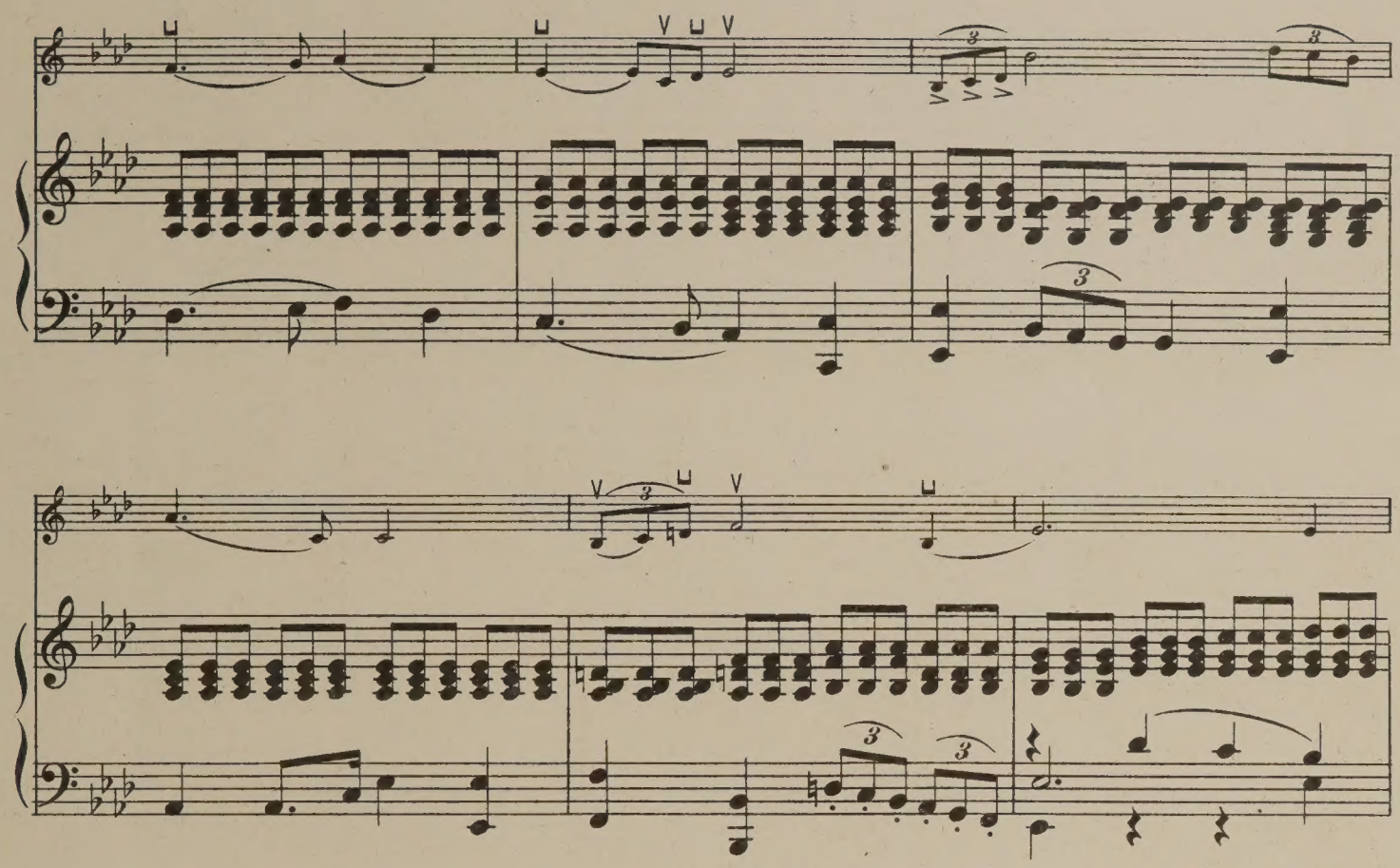

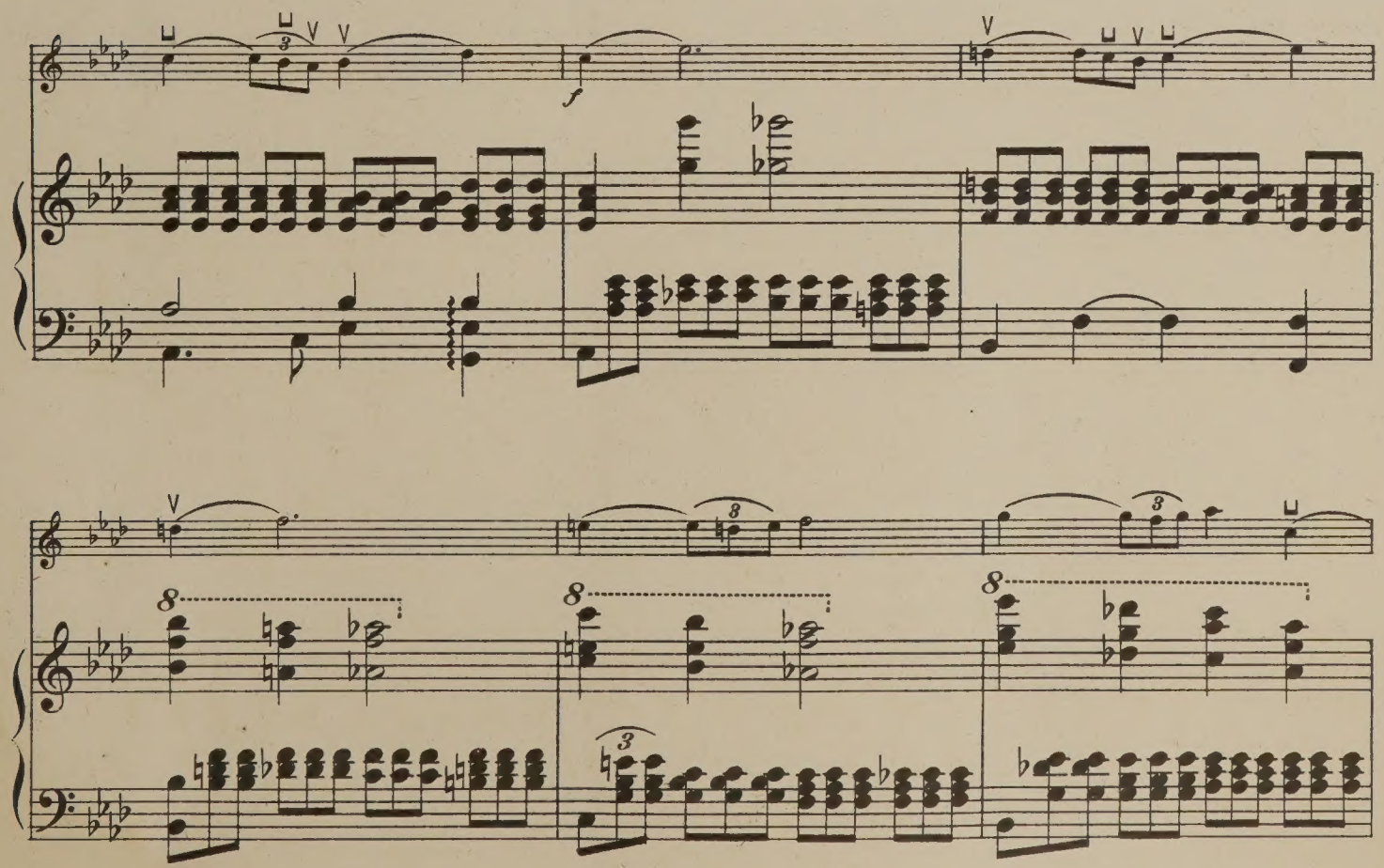

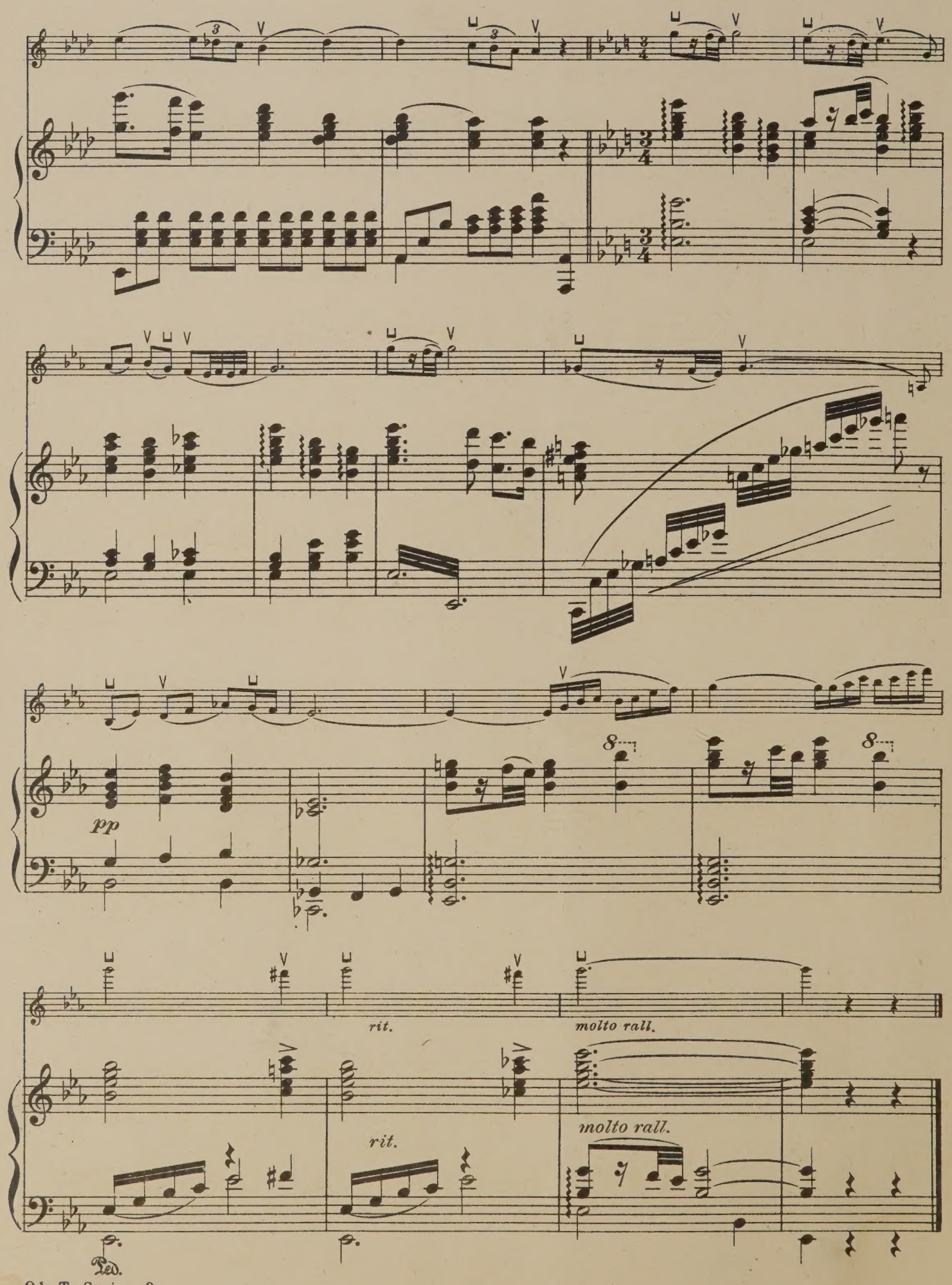
pp
rit.
molto rall.
rit.
molto rall.
Ped.

HARP SOLO'S

1. Butterflies . . . . . *Verdalle*
2. Valse Caprice . . . . . *Snoer*
3. Idyl—Moment Musical . . . . . *Loukine*
4. Intermezzo Romantic . . . . . *Kastner*
5. Serenade Capricciosa . . . . . *Pinto*
6. The Faires Dream . . . . . *Robinson*
7. Fantasie (Last Rose of Summer) . . . . *Schuetze*
8. Paraphrase—Robin Adair . . . . . *Pinto*
9. Scherzo—Reves—Apré le Bal . . . . . *Bousque*
10. Tarantella in C minor . . . . . *Naderman-Pinto*
11. Petite Fantasie—(Last Rose of Summer) . . . *Pinto*
12. Paraphrase—Nearer My God to Thee . . . *Mason*
13. One Sweet Solemn Thought . . . . . *Ambrosio*
14. Spring Thought . . . . . *Schuetze*
15. Berceuse . . . . . *Sodero*
16. Evening Hour . . . . . *Standing*
17. Petite Petrouille . . . . . *Seibert*
18. Vision . . . . . *Verdalle*
19. Lullaby—Berceuse . . . . . *Kastner*
20. Souvenir d'Italie—Petite Barcarolle . . . *Di Stefano*
21. Dance Characteristic . . . . . *Savasto*
22. "Heather Bells" . . . . . *Hamilton*
23. Dance of the Nymphs . . . . . *Seibert*
24. Fantasie Canadien . . . . . *Bambrick*
25. Preludio in *D* flat . . . . . *Loukine*
26. La Mandolinata . . . . . "
27. Intermezzo . . . . . "
28. Fantasie—Sur Kjerulf Berceuse . . . . . *Pinto*
29. Petite Paraphrase Facile—(Sur une melodie Tyrolienne) "
30. Petite Berceuse . . . . . "
31. At the Brook . . . . . *Loukine*
32. Impromptu . . . . . "
33. The Squirrel . . . . . *Togerson*
43. The Lake Scene . . . . . *Pinto*
34. "Sunset" . . . . . *Pinto*
35. The Daisy—Valse Caprice . . . . . "
36. Impromptu . . . . . "
37. Dancing Shadows . . . . . *Standing*
38. Barcarolle—Tales of Hoffman . . . . . *Seydel*
39. Caprice . . . . . *Pinto*
40. The Violet . . . . . "
41. Russian Folk Melody—(Song of the Boatmen of Volga) *Hass*
42. Etude de Concert . . . . . *Seydel*
44. Prelude . . . . . *Loukine*
45. At the Spring . . . . . *Pinto*
46. "The Rosemary" . . . . . "
47. The Lily . . . . . "
48. Pastoral Reverie . . . . . "
49. "Autumn Thought" . . . . . *Loukine*
50. Intermezzo—from the "Idealist" . . . . . *Pinto*
51. Etudes—Six Petite Canons . . . . . *Togerson*
52. Scherzo . . . . . *Sodero*
53. Rondo Capriccioso . . . . . *Cella*
54. The Wooden Shoe Dance—(for the Clark Irish Harp) *Rogers*
55. Gavotte Antique "PYTHAGORA" . . . . *Garagusi*
56 The Nymphs . . . . . *Schildkret*
57. L'Elegante—Polk Caprice . . . . . *Lapitino*
58. Valse Melodieuse . . . . . *Pinto*
59. Paraphrase—"Believe Me If All Those Endearing Young Charms" . . . . . "
60. Réverie . . . . . *Holy*
61. Pensiero Lontano . . . . . *Cella*
62. Oriental . . . . . *Nicoletta*
63. A Winter Tale . . . . . *Davis*
64. Impressione . . . . . *Sodero*
65. Le Matin . . . . . *Di Stefano*
66. FUGA—(a) Allegro mod.—(b) Mod. quasi And.—(c) Allegro . . . . . *Quintile*
67. Valse caprice . . . . . *Lapitino*
68. Peace Dance (for the Clark Irish Harp) . . . *Pinto*
69. RHAPSODY No. 1—(The Irish)
    Introducing (3) popular melodies
    1. Killarny.
    2. The Harp That Once Through TARA'S HALL.
    3. Believe Me. If All These Endearing Young Charms.
70. ALBUM OF OLD MASTERS.
71. Corale . . . . . *Palestrina*
72. Galiarde . . . . . *Frescobaldi*
73. Preludio . . . . . *Scarlatti*
74. Giga . . . . . *Durante*
75. Tema con variazione . . . . . *Corelli*
76. Gavotte . . . . . *Zipoli*
77. Pastorale . . . . . *Pergolese*
78. Allegro . . . . . *Turino*
79. Andantino . . . . . *Cimarosa*
80. Minuetto . . . . . *Pagnani*
81. Prayer from "Otello" . . . . . *Suerth*
82. Caprice . . . . . *Nicoletta*
83. Clear Sky—(Douce Eclacie) . . . . *Achard-Prothin*
84. Evening (Berceuse) . . . . . *Davis*
85. Impromptu Caprice . . . . . *Quintile*
86. The Lily (from the Floral Suite) . . . . *Pinto*
87. Danza Fantastica . . . . . *Cella*
88. Petite Dance Antique—(for the Clark Irish Harp) *Pinto*
89. Poem Erotique . . . . . *Grieg*
    Largo—(from Xerxes) . . . . . *Handel*
    Humoreske . . . . . *Dvorak*
90. Souvenir . . . . . *Drdla*
    Traumerie . . . . . *Schumann*
    Farewell . . . . . *Beethoven*
91. Salut d'Amour . . . . . *Elgar*
    Minuet—(Grandmother) . . . . . *Grieg*
    Musical Moment . . . . . *Schubert*
92. Chant sans paroles . . . . . *Tschaikowski*
    Berceuse—(from Jocelyn) . . . . . *Godard*
    Ronde d'Armour . . . . . *Westerhout*
93. Melody in F . . . . . *Rubinstein*
    Madrigale . . . . . *Simonetti*
94. Spring Song . . . . . *Mendelsohn*
    Calm at Sea . . . . . *Schubert*
    Minuet in *E* . . . . . *Mozart*
95. Adagio Sostenuto (from the Moonlight Sonata) *Beethoven*
    Song of India . . . . . *Rimsky-Korsarov*
    Prelude in *C* minor . . . . . *Chopin*
96. Nocturne—Op. 9 No. 2 . . . . . *Chopin*
    Evening Star . . . . . *Wagner*
    Andante . . . . . *Haydn*
97. Air—(from Samson and Delilah) . . . *Saint-Saens*
    (My Heart at Thy Voice)
98. Miniature Suite—(for Clark Irish Harp) . . . *Pinto*
99. Valse Caprice in *D* flat . . . . . *Massino*
100. Suite—"Adirondacks Sketches" . . . . . *Pinto*
101. Suite—"Romantic" . . . . . "
102. Suite—"Floral Thoughts" . . . . . "
103. Mazurka de Concert . . . . . *Carlo Sodero*
104. Ella Wheeler Wilcox Poem, "The Harp"
    (Music setting for Harp Solo) . . . . *Lapetino*
105. Impromptu in Fa Minore . . . . . *Carlo Sodero*
106. Legende . . . . . *Quintile*
107. Nocturno . . . . . *Shaw*
108. Xmas Carol (Holy Night) Arr. . . . . *Pinto*
    (For the Clark Irish Harp)
109. Legende . . . . . *Domenico-Sodero*
110. Suite No. 1 . . . . . *Shaw*
    (*a*) Prelude (Ricordanza)
    (*b*) Poem (Cyclamen)
    (*c*) Scherzando
111. Cing Petite Preludes Intimes . . . . . *Salzedo*
    (*a*) Tenderly Emoted
    (*b*) Dreamingly
    (*c*) Profundly Peaceful
    (*d*) In Self-Communion
    (*e*) Procession-Like
112. Theme with Variations . . . . . *Nadermann*
    (For the Irish or Concert Harp)
113. Suite No. 1 . . . . . *Cella*
    (*a*) Serenade
    (*b*) Reverie
    (*c*) Bagatelle
114. Poem (for ensemble of harps) . . . . . *Pinto*
115. Suite No. 1 . . . . . *Snoer*
    (*a*) Andante Religious
    (*b*) Reverie
    (*c*) Valse Lente (in *D* flat)
116. Suite No. 2 . . . . . *Snoer*
    (For the Irish or Concert Harp)
    (*a*) Andante Pastorale
    (*b*) Theme with Variations
    (*c*) Intermezzo
    (*d*) Petite Valse Lento
117. Petite Suite "Oriental Colors" . . . . . *Di Stefano*
    (*a*) Danse "Arabe"
    (*b*) Chanson Orientale
    (*c*) Hindoo Dance
118. "Suite Religioso" . . . . . Arr. *Pinto*
    (*a*) Come Ye Disconsolate
    (*b*) Silent Night
    (*c*) Abide With Me
    (*e*) Nearer My God to Thee
    (*f*) Old Hundred
    (*g*) Adeste Fideles
    (*h*) See the Conquering Hero Comes
119. Sketches of the Black Forest . . . . . *Krüger*
    "No. 1—Scene at the Brook"
120. No. 2—The Lake
121. No. 3—The River
122. Five Preludes . . . . . *Loukine*
123. Album No. 2 . . . . . *Selected*
124. Album No. 3 . . . . . *Selected*
125.